

Year 10 artists have produced some fantastic work during remote learning.

Enjoy our gallery of images.

Drawings from St Mary's Church, Wootton

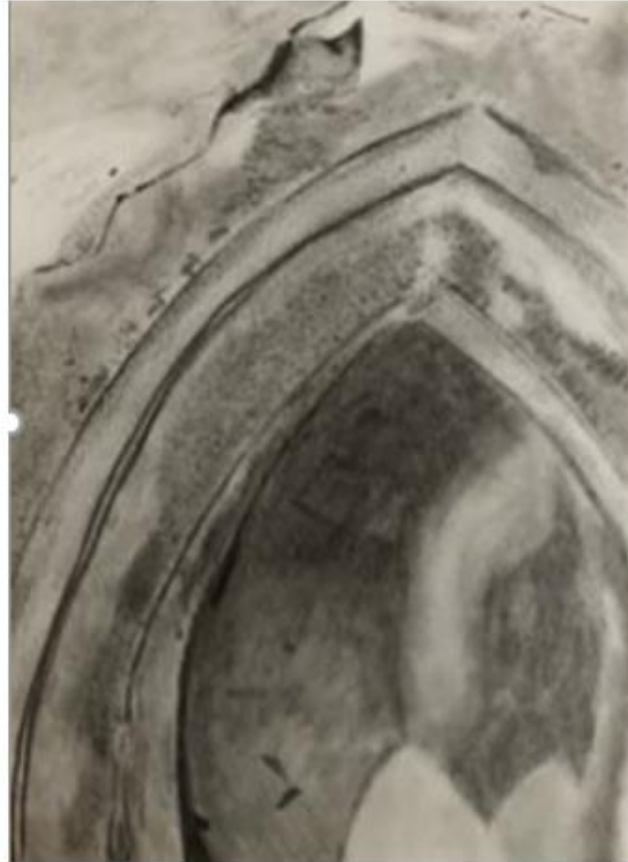

Drawings from St Mary's Church, Wootton

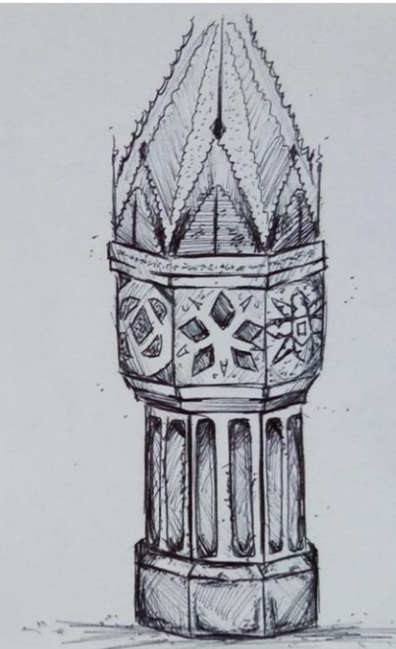

Drawings from St Mary's Church, Wootton

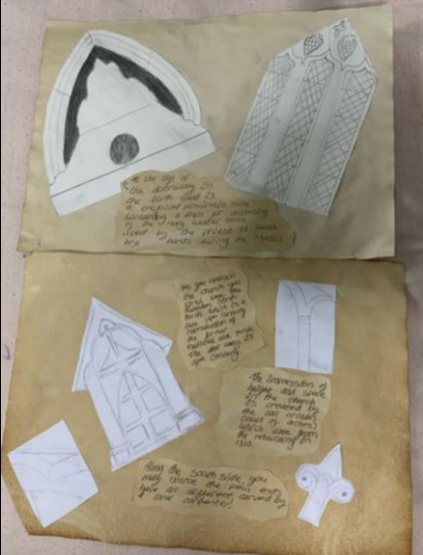
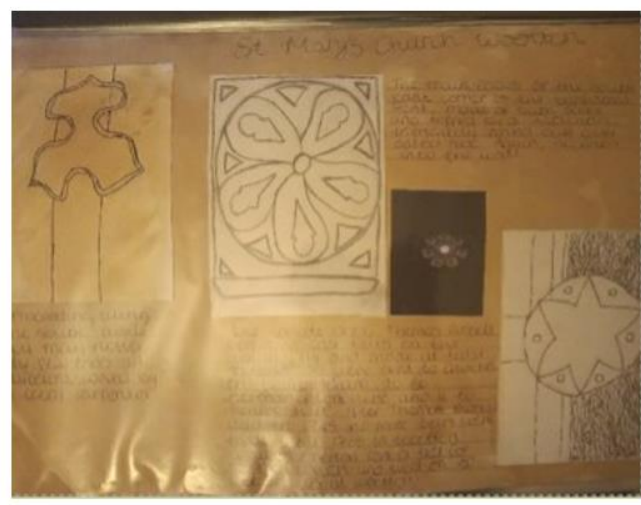
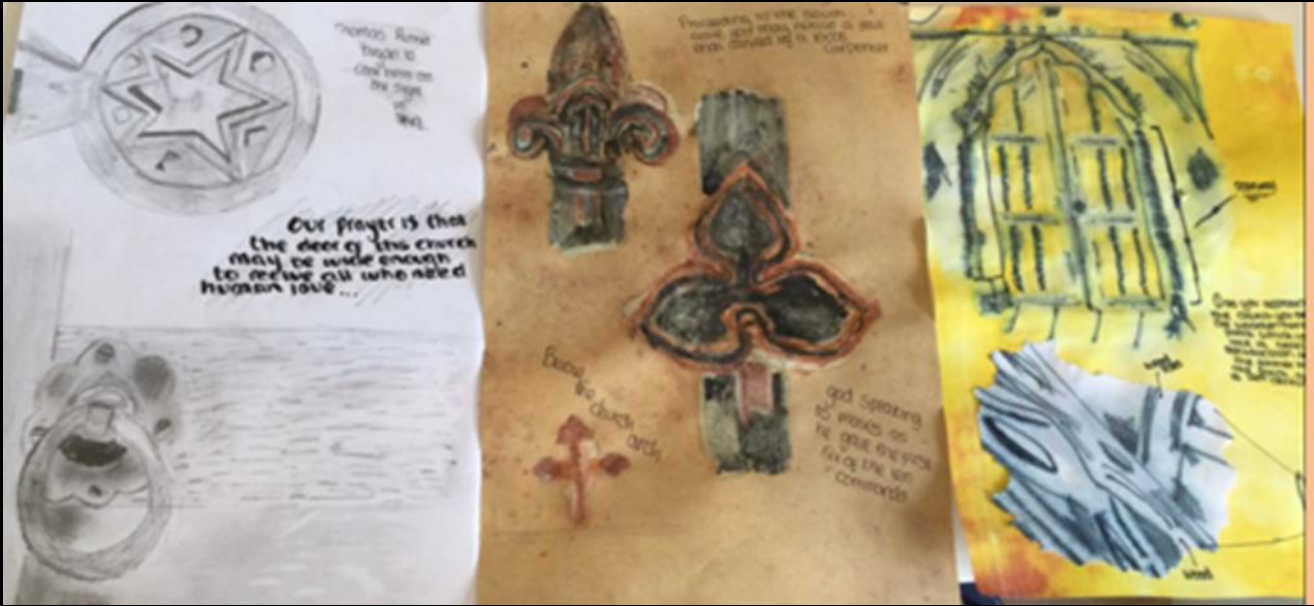

Drawings from St Mary's Church, Wootton

ST MARY'S, WOOTTON

As you approach the church, you first see the wooden North Porch, which is a late 19th Century reproduction of the former medieval oak porch. The doorway is 14th Century.

The main focus of this S.E. corner is the Baptismal Font, made of Bath stone and topped by a Victorian, intricately carved, oak cover dated 1860.

Wootton Parish Church, dedicated to St. Mary the Virgin, is situated on a slight rise on the southern edge of the parish which enables it's spire to be seen at some distance. The church dates from the early 14th Century, although there was a former church on this site. The Tower and South Porch were slightly later additions.

One of the exquisitely-traced Rose Windows through the newly refurbished Choir/Explorer vestry consecrated on 17 September 1995, by the Archdeacon of Bedford

Personally I love how the light shines through the rose Windows, creating a mix of deep red and blue with bright white light in the middle. The shadows also create good contrast in this picture



ST MARY'S

The thing I like about my church door ascent is my contrast between light and dark. but I also like the wood lines i did in the back-ground because it adds a really nice contrast.

ST. MARY'S, WOOTTON

CHURCH GUIDE

WOOTTON CHURCH

WELCOME

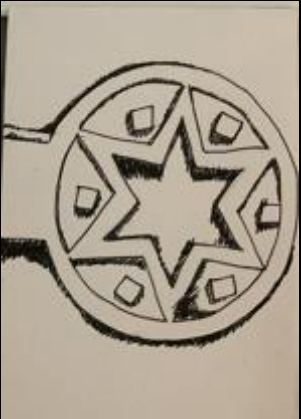

Drawings from St Mary's Church, Wootton

